

*The*  
**ARUBA**  
PLAN B

TWO-STORY

TWO BEDROOMS/TWO AND ONE-HALF BATHS

APPROXIMATELY 1,400 SQUARE FEET

ONE-CAR ATTACHED GARAGE

The exciting, contemporary Aruba. Two master bedroom suites with elegantly appointed baths highlight this trend-setting home. Downstairs, the spacious living area is enhanced by a private patio, handsome fireplace and dropped ceilings above the formal dining room. As a feature of convenience, the kitchen offers easy access to the attached garage.

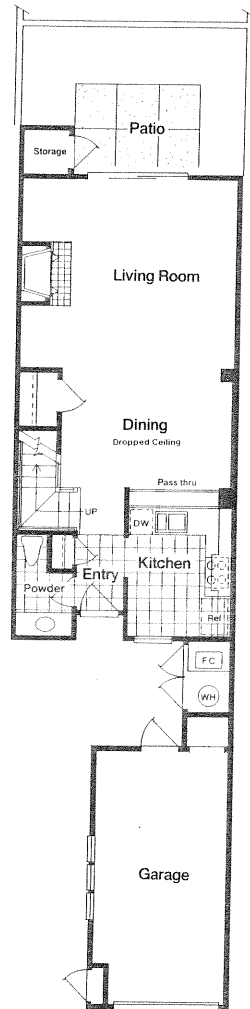
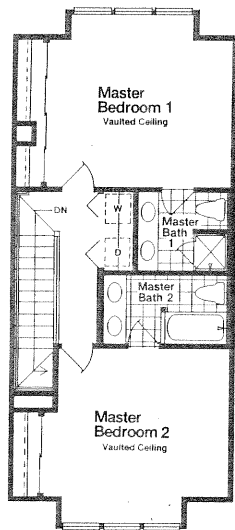

*The*  
**MARTINIQUE**

PLAN B-1

TRI-LEVEL

TWO BEDROOMS/FAMILY ROOM

THREE AND ONE-HALF BATHS

APPROXIMATELY 1,880 SQUARE FEET

ONE-CAR ATTACHED GARAGE

The exotic Martinique. The potential for lively entertaining is considerable in this spectacular tri-level plan. Two decks and a private patio off the family room provide bird-watching vantage points and outdoor living opportunities. The interior offers dual master suites with majestic bay windows and vaulted ceilings at the top level, an exciting living and dining area at the mid-level, and a comfortable ground-level family room with a full bath and direct garage access.

